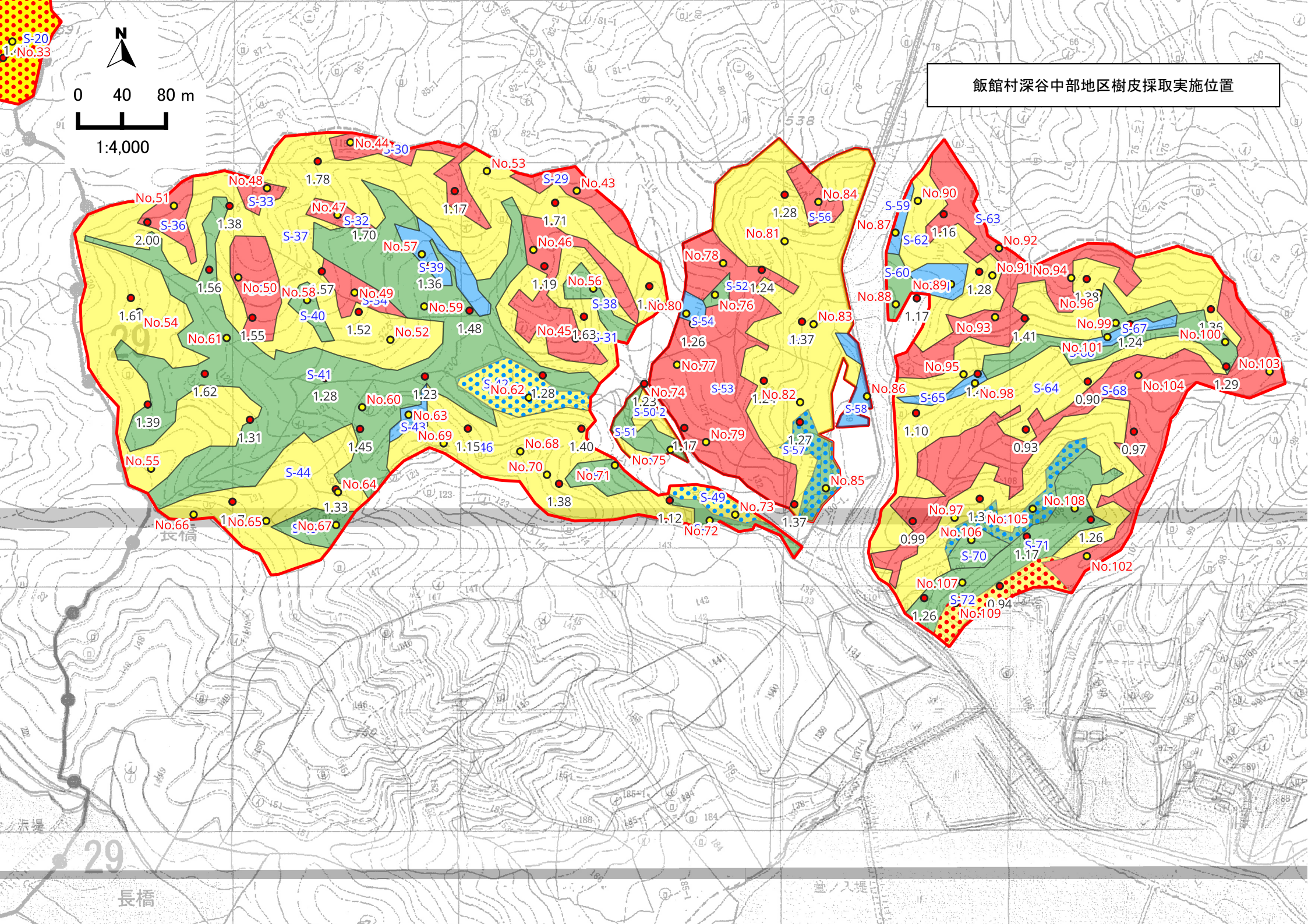
飯館村深谷中部地区樹皮採取実施位置
N
0 40 80 m
1:4,000
S-20
No.33
No.44
S-30
No.53
No.48
S-33
No.51
S-36
No.47
S-32
S-29
No.43
S-37
No.57
S-39
No.46
No.56
S-38
No.50
No.58
No.49
S-34
No.59
No.45
S-31
No.54
S-40
No.61
No.52
S-41
No.62
No.60
No.63
S-43
No.69
No.68
No.70
No.71
No.55
S-44
No.64
No.66
No.65
No.67
No.80
S-54
No.76
S-52
No.78
No.77
No.74
S-53
S-50
S-51
No.79
No.75
S-49
No.73
No.72
No.81
S-56
No.84
No.83
No.82
S-57
No.85
S-58
No.87
S-59
S-62
No.90
S-63
No.92
S-60
No.89
No.88
No.91
No.94
No.96
No.93
No.99
S-67
No.100
No.101
No.95
No.98
S-65
S-64
No.86
S-68
No.104
No.103
No.97
No.105
No.108
No.106
S-70
S-71
No.102
No.107
S-72
No.109
長橋
浜堤
29